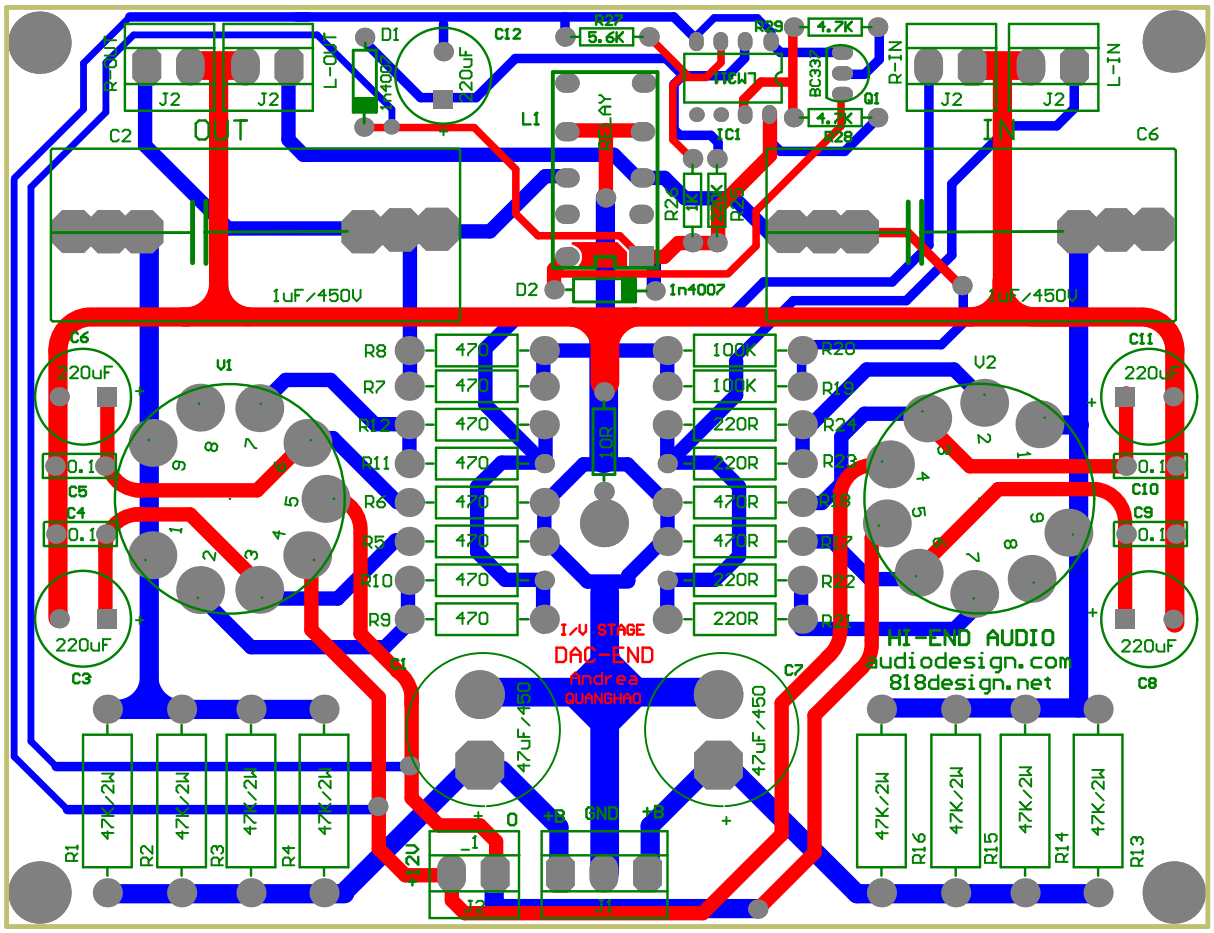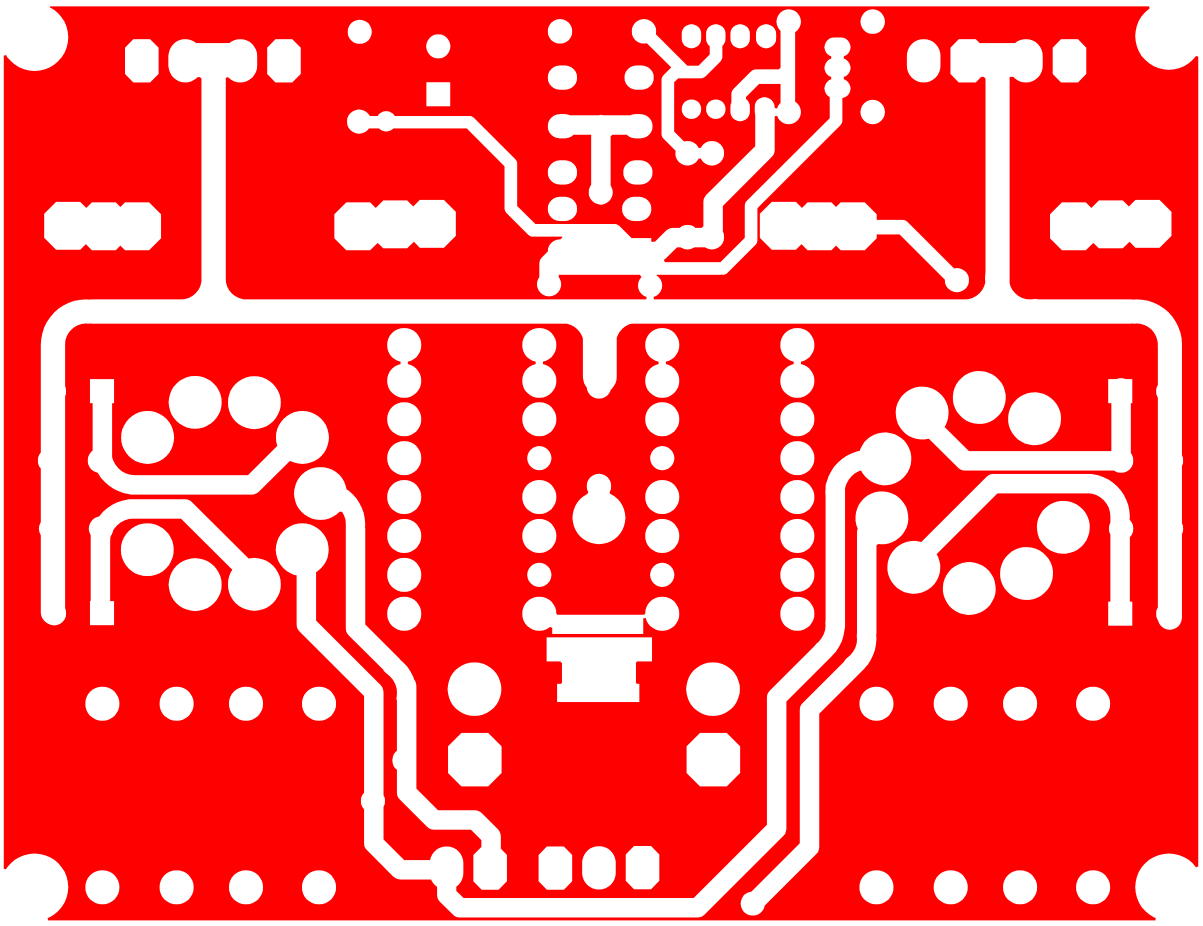
OUT
IN
R-OUT
L-OUT
R-IN
L-IN
J2
C2
C6
D1
C12
R27
5.6K
R29
4.7K
BC33
Q1
IC1
L1
D2
1n4007
1uF/450V
V1
V2
R8
R7
R12
R11
R6
R5
R10
R9
470
100K
220R
470R
220uF
0.1
C5
C4
C3
C11
C10
C9
C8
I/V STAGE
DAC-END
Andrea
QUANGHAO
HI-END AUDIO
audiodesign.com
818design.net
47uF/450
47K/2W
R1
R2
R3
R4
R16
R15
R14
R13
GND
+B
+12V